

E. Gaisa

Letra de Carlos Góes.
 Música de Custódio Fernandes Góes

Hino a Rio Branco

Marchal $\text{E} \flat$

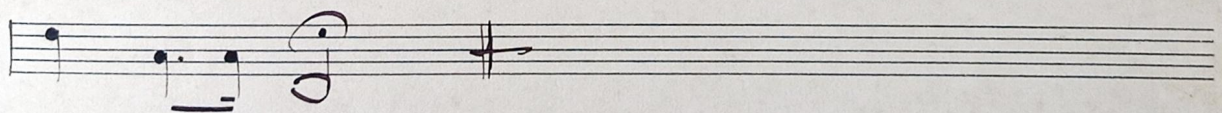
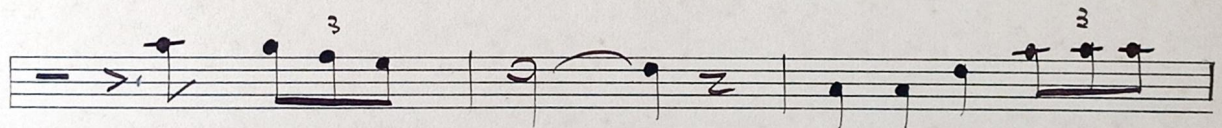
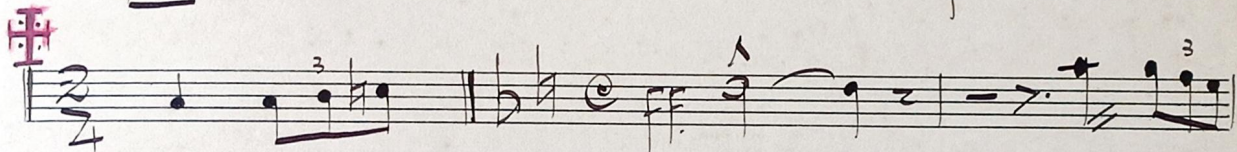
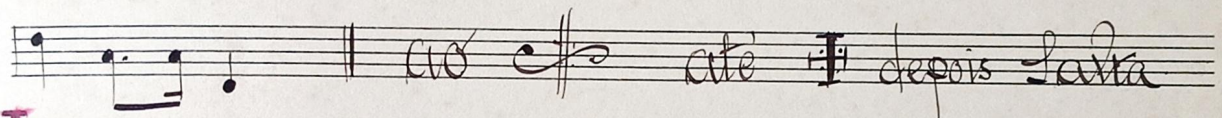
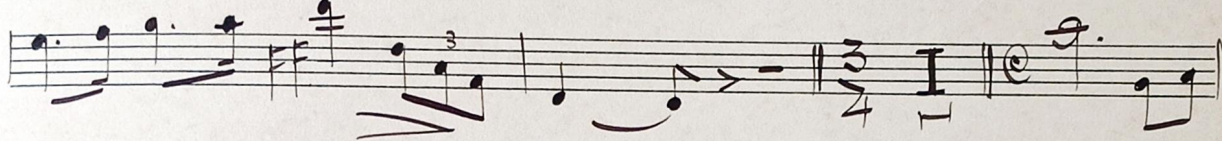
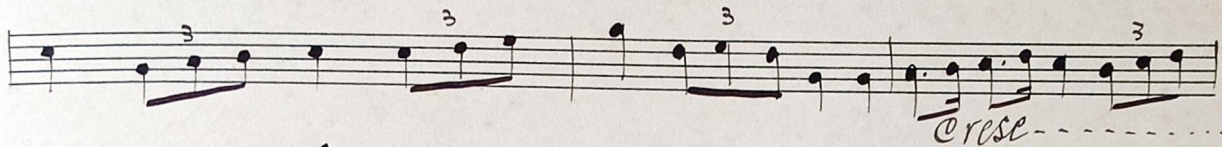
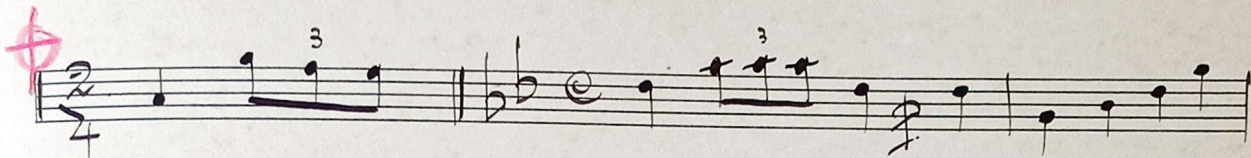
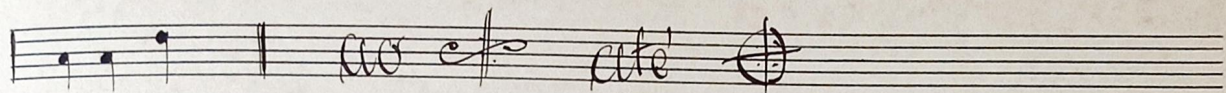

Carta Baliza = 25/3/945.

